

Licensing Act 2003  
**Premises Licence**

Part 1 - Premises Details

**POSTAL ADDRESS OF PREMISES, OR IF NONE, ORDANCE SURVEY MAP REFERENCE OR DESCRIPTION**

**White Hart**

Mealhouse Lane, Chorley, Lancashire, PR7 1DZ.

Telephone 01257 234559

**WHERE THE LICENCE IS TIME LIMITED, THE DATES**

Not applicable

**LICENSABLE ACTIVITIES AUTHORISED BY THE LICENCE**

- a performance of live music
- any playing of recorded music
- entertainment facilities for dancing
- provision of late night refreshment
- the sale by retail of alcohol

**THE TIMES THE LICENCE AUTHORIZES THE CARRY/ING OUT OF LICENSABLE ACTIVITIES**

Activity (and Area if applicable)	Description	Time From	Time To
E. Performance of live music (Indoors)	Monday to Sunday	20:00	01:00
F. Playing of recorded music (Indoors)	Sunday to Thursday	20:00	01:00
	Friday and Saturday	20:00	02:00
J. Provision of facilities for dancing (Indoors)	Thursday	20:00	01:00
	Friday and Saturday	20:00	02:00
	Sunday	20:00	01:00
L. Late night refreshment (Indoors)	Thursday	23:00	01:00
	Friday and Saturday	23:00	02:00
	Sunday	23:00	01:00
M. The sale by retail of alcohol for consumption ON and OFF the premises	Monday to Saturday	11:00	02:00
	Sunday	12:00	02:00

**THE OPENING HOURS OF THE PREMISES**

Description	Time From	Time To
Monday to Saturday	11:00	02:30
Sunday	12:00	02:30

**WHERE THE LICENCE AUTHORIZES SUPPLIES OF ALCOHOL WHETHER THESE ARE ON AND / OR OFF SUPPLIES**

- M. The sale by retail of alcohol for consumption ON and OFF the premises



Licensing Act 2003  
**Premises Licence**

Part 2

NAME (REGISTERED), ADDRESS, TELEPHONE NUMBER AND E-MAIL (WHERE RELEVANT) OF HOLDER OF PREMISES LICENCE  
Paul Francis Mulhearn  
40 Southport Road, Chorley, Lancashire, PR7 1LE.  
Telephone 01257 271847

REGISTERED NUMBER OF HOLDER, FOR EXAMPLE COMPANY NUMBER, CHARITY NUMBER (WHERE APPLICABLE)

NAME, ADDRESS AND TELEPHONE NUMBER OF DESIGNATED PREMISES SUPERVISOR WHERE THE PREMISES LICENCE AUTHORIZES THE SUPPLY OF ALCOHOL  
Paul Francis MULHEARN  
40 Southport Road, Chorley, Lancashire, PR7 1LE.  
Telephone 01257 271847

PERSONAL LICENCE NUMBER AND ISSUING AUTHORITY OF PERSONAL LICENCE HELD BY DESIGNATED PREMISES SUPERVISOR WHERE THE PREMISES LICENCE AUTHORIZES FOR THE SUPPLY OF ALCOHOL  
Licence No. PA0271  
Issued by Chorley

ANNEXES

**ANNEX 1 - MANDATORY CONDITIONS**

On and Off Licence

- 1 Alcohol shall not be sold or supplied except during permitted hours.

Where there is no children's certificate:

- 1 No person under fourteen shall be in the bar of the licensed premises during the permitted hours unless one of the following applies:
  - a) He is the child of the holder of the premises licence.
  - b) He resides in the premises, but is not employed there.
  - c) He is in the bar solely for the purpose of passing to or from some part of the premises that is not a bar and to or from some part of the premises where there is no other convenient means of access or egress.
  - d) The bar is in railway refreshment rooms or other premises constructed, fitted and intended to be used bona fide for any purpose to which holding of the licence is ancillary.

In this condition "bar" includes any place exclusively or mainly used for the consumption of intoxicating liquor. However, an area is not a bar when it is usual for it to be, and it is, set apart for the service of table meals and alcohol is only sold or supplied to persons as an ancillary to their table meals.

Licensed Premises - Credit Sales

Alcohol shall not be sold or supplied unless it is paid for before or at the time when it is sold or supplied, except alcohol sold or supplied:  
(a) with and for consumption at a meal supplied at the same time, consumed with the meal and paid for together with the meal;



Licensing Act 2003

## Premises Licence

- (b) for consumption by a person residing in the premises or his guest and paid for together with his accommodation;  
(c) to a canteen or mess.

### Alcohol

- 1 No supply of alcohol may be made under the premises licence -
- a) At a time when there is no designated premises supervisor in respect of the premises licence,  
or
  - b) At a time when the designated premises supervisor does not hold a personal licence, or his personal licence is suspended.
- 2 Every supply of alcohol under the premises licence must be made or authorised by a person who holds a personal licence.

### Door Supervision

- 1 Any individual employed on the premises to carry out a security activity must be licensed by the Security Industry Authority.

## **ANNEX 2 - CONDITIONS CONSISTENT WITH THE OPERATING SCHEDULE**

### a) General

None.

### b) The prevention of crime and disorder

The applicant has adopted the Club/Pub/Night Safe initiative.

There is CCTV inside the premises and outside overlooking the car park.

Door supervisors are employed.

Drinks promotions only midweek.

### c) Public safety

Door staff regularly employed.

### d) The prevention of public nuisance

There is CCTV.

Customers are not allowed to leave the premises with glasses or bottles.

### e) The protection of children from harm



Licensing Act 2003

## **Premises Licence**

**ANNEXES CONTAINED**

Children not to have access to cigarette or gaming machines.

**ANNEX 3 - CONDITIONS ATTACHED AFTER A HEARING BY THE LICENSING AUTHORITY**

None.



Licensing Act 2003

# Premises Licence Summary

## Premises Details

### POSTAL ADDRESS OF PREMISES, OR IF NONE, ORDANCE SURVEY MAP REFERENCE OR DESCRIPTION

#### White Hart

Mealhouse Lane, Chorley, Lancashire, PR7 1DZ.

Telephone 01257 234559

### WHERE THE LICENCE IS LIMITED TO THE TYPE OF PREMISES

Not applicable

### THE LICENCE AUTHORIZES THE CARRYING OUT OF THE FOLLOWING ACTIVITIES

- a performance of live music
- any playing of recorded music
- entertainment facilities for dancing
- provision of late night refreshment
- the sale by retail of alcohol

### THE TIMES THE LICENCE AUTHORIZES THE CARRYING OUT OF LICENSABLE ACTIVITIES

Activity (and Area if applicable)	Description	Time From	Time To
E. Performance of live music (Indoors)	Monday to Sunday	20:00	01:00
F. Playing of recorded music (Indoors)	Sunday to Thursday	20:00	01:00
	Friday and Saturday	20:00	02:00
J. Provision of facilities for dancing (Indoors)	Thursday	20:00	01:00
	Friday and Saturday	20:00	02:00
	Sunday	20:00	01:00
L. Late night refreshment (Indoors)	Thursday	23:00	01:00
	Friday and Saturday	23:00	02:00
	Sunday	23:00	01:00
M. The sale by retail of alcohol for consumption ON and OFF the premises	Monday to Saturday	11:00	02:00
	Sunday	12:00	02:00

### THE OPENING HOURS OF THE PREMISES

Description	Time From	Time To
Monday to Saturday	11:00	02:30
Sunday	12:00	02:30

### WHERE THE LICENCE AUTHORIZES SUPPLIES OF ALCOHOL WHETHER THESE ARE ON AND/OR OFF SUPPLIES

- M. The sale by retail of alcohol for consumption ON and OFF the premises



Licensing Act 2003

## Premises Licence Summary

NAME AND REGISTERED ADDRESS OF HOLDER OF PREMISES LICENCE

Paul Francis Mulhearn

40 Southport Road, Chorley, Lancashire, PR7 1LE.

REGISTERED NUMBER OF HOLDER, FOR EXAMPLE COMPANY NUMBER, CHARITY NUMBER OR VENDOR OF LICENCE

NAME OF DESIGNATED PREMISES SUPERVISOR WHERE THE PREMISES LICENCE AUTHORISES THE SUPPLY OF ALCOHOL

Paul Francis MULHEARN

STATE WHETHER ACCESS TO THE PREMISES BY CHILDREN IS RESTRICTED OR PROHIBITED

None.



# Appendix 1.

ALL DIMENSIONS TO BE OBTAINED ON SITE BEFORE ANY WORK COMMENCES. ANY DISCREPANCIES TO BE REPORTED TO THE SUPERVISING OFFICER.

- 1 GENERAL
  - 1 All work to be carried out in strict accordance with the Building Regulations 1991 - Part 1 and 2 and to the complete satisfaction of the Building Surveyor.
  - 2 Contractors are responsible for complying with all relevant building regulations, Part 2, 3, 4, 5, 6, 7, 8, 9, 10, 11, 12, 13, 14, 15, 16, 17, 18, 19, 20, 21, 22, 23, 24, 25, 26, 27, 28, 29, 30, 31, 32, 33, 34, 35, 36, 37, 38, 39, 40, 41, 42, 43, 44, 45, 46, 47, 48, 49, 50, 51, 52, 53, 54, 55, 56, 57, 58, 59, 60, 61, 62, 63, 64, 65, 66, 67, 68, 69, 70, 71, 72, 73, 74, 75, 76, 77, 78, 79, 80, 81, 82, 83, 84, 85, 86, 87, 88, 89, 90, 91, 92, 93, 94, 95, 96, 97, 98, 99, 100.
  - 3 Walls, roof spaces etc., to be protected with any necessary fire stops, and cavity barriers to Part 20 Appendix D.
  - 4 All brick base coats to be newly fixed by the Contractor unless otherwise stated and agreed in writing.
  - 5 All 4 corners doors or through frames to be fully responsible for setting, fixing and including for all work, using time loss, Contractor and their full responsibility.
  - 6 Drawings are not to be used as a guide or substitute for a "Schedule of Conditions" or a "Structural Survey".
- 2 BUILDING
  - 7 Structural alterations to conform to BS 5970 and to be retained to allow 1 hour fire protection to be achieved with schedule 410.
  - 8 Roof Slates to be fixed to 44x120x23 timber roof battens.
  - 9 Membrane bearing for structural steel to be 100 mm.
  - 10 Reinforced concrete to be in accordance with BS 8110.
  - 11 Joists to be in accordance with BS 5950 Part 2.
  - 12 Check that all ceilings comply with the fire resistance requirements and undertake a formal, allowing fully for all work and finishing required.
- 3 FIRE
  - 13 Means of escape in case of fire to be in accordance with the provisions of the Local Authority and the Fire Prevention Officer.
  - 14 Emergency light systems to be installed to BS 5266 Part 1.
  - 15 Fire Alarm System to be installed to BS 5839 Part 1, 2, 3, 4, 5, 6, 7, 8, 9, 10, 11, 12, 13, 14, 15, 16, 17, 18, 19, 20, 21, 22, 23, 24, 25, 26, 27, 28, 29, 30, 31, 32, 33, 34, 35, 36, 37, 38, 39, 40, 41, 42, 43, 44, 45, 46, 47, 48, 49, 50, 51, 52, 53, 54, 55, 56, 57, 58, 59, 60, 61, 62, 63, 64, 65, 66, 67, 68, 69, 70, 71, 72, 73, 74, 75, 76, 77, 78, 79, 80, 81, 82, 83, 84, 85, 86, 87, 88, 89, 90, 91, 92, 93, 94, 95, 96, 97, 98, 99, 100.
  - 16 Unprotected openings should comply with a minimum standard of 30 minutes fire resistance and comply with BS 476 Part 4 and BS 5839 Part 1.
  - 17 All doors, windows, frames and glazing to be fire rated to BS 476 Part 4 and BS 5839 Part 1.
  - 18 All doors (unless specified otherwise) to be self-closing. Doors to be in accordance with BS 476 Part 4 and BS 5839 Part 1.
  - 19 All fire exit signs with directional arrows to be in accordance with BS 5446 Part 1 and BS 5446 Part 2.
  - 20 Fire doors to be marked "FIRE DOOR KEEP SHUT".
  - 21 Fire safety related signs and notices to be in accordance with BS 5446 Part 1.
  - 22 Walls and ceilings in the vicinity of fire exits to be Class 1 Wall and Ceiling finish to BS 476 Part 4 and BS 5839 Part 1.
- 4 PLUMBING AND DRAINAGE
  - 23 All work to comply with BS 6800 and BS 6801.
  - 24 All drains, traps, gullies and vents to be in accordance with BS 6800 and BS 6801.
  - 25 All drains, traps, gullies and vents to be in accordance with BS 6800 and BS 6801.
  - 26 All drains, traps, gullies and vents to be in accordance with BS 6800 and BS 6801.
  - 27 All drains, traps, gullies and vents to be in accordance with BS 6800 and BS 6801.
  - 28 All drains, traps, gullies and vents to be in accordance with BS 6800 and BS 6801.
  - 29 All drains, traps, gullies and vents to be in accordance with BS 6800 and BS 6801.
  - 30 All drains, traps, gullies and vents to be in accordance with BS 6800 and BS 6801.
  - 31 All drains, traps, gullies and vents to be in accordance with BS 6800 and BS 6801.
  - 32 All drains, traps, gullies and vents to be in accordance with BS 6800 and BS 6801.
  - 33 All drains, traps, gullies and vents to be in accordance with BS 6800 and BS 6801.
  - 34 All drains, traps, gullies and vents to be in accordance with BS 6800 and BS 6801.
  - 35 All drains, traps, gullies and vents to be in accordance with BS 6800 and BS 6801.
  - 36 All drains, traps, gullies and vents to be in accordance with BS 6800 and BS 6801.
  - 37 All drains, traps, gullies and vents to be in accordance with BS 6800 and BS 6801.
  - 38 All drains, traps, gullies and vents to be in accordance with BS 6800 and BS 6801.
  - 39 All drains, traps, gullies and vents to be in accordance with BS 6800 and BS 6801.
  - 40 All drains, traps, gullies and vents to be in accordance with BS 6800 and BS 6801.
  - 41 All drains, traps, gullies and vents to be in accordance with BS 6800 and BS 6801.
  - 42 All drains, traps, gullies and vents to be in accordance with BS 6800 and BS 6801.
  - 43 All drains, traps, gullies and vents to be in accordance with BS 6800 and BS 6801.
  - 44 All drains, traps, gullies and vents to be in accordance with BS 6800 and BS 6801.
  - 45 All drains, traps, gullies and vents to be in accordance with BS 6800 and BS 6801.
  - 46 All drains, traps, gullies and vents to be in accordance with BS 6800 and BS 6801.
  - 47 All drains, traps, gullies and vents to be in accordance with BS 6800 and BS 6801.
  - 48 All drains, traps, gullies and vents to be in accordance with BS 6800 and BS 6801.
  - 49 All drains, traps, gullies and vents to be in accordance with BS 6800 and BS 6801.
  - 50 All drains, traps, gullies and vents to be in accordance with BS 6800 and BS 6801.
  - 51 All drains, traps, gullies and vents to be in accordance with BS 6800 and BS 6801.
  - 52 All drains, traps, gullies and vents to be in accordance with BS 6800 and BS 6801.
  - 53 All drains, traps, gullies and vents to be in accordance with BS 6800 and BS 6801.
  - 54 All drains, traps, gullies and vents to be in accordance with BS 6800 and BS 6801.
  - 55 All drains, traps, gullies and vents to be in accordance with BS 6800 and BS 6801.
  - 56 All drains, traps, gullies and vents to be in accordance with BS 6800 and BS 6801.
  - 57 All drains, traps, gullies and vents to be in accordance with BS 6800 and BS 6801.
  - 58 All drains, traps, gullies and vents to be in accordance with BS 6800 and BS 6801.
  - 59 All drains, traps, gullies and vents to be in accordance with BS 6800 and BS 6801.
  - 60 All drains, traps, gullies and vents to be in accordance with BS 6800 and BS 6801.
  - 61 All drains, traps, gullies and vents to be in accordance with BS 6800 and BS 6801.
  - 62 All drains, traps, gullies and vents to be in accordance with BS 6800 and BS 6801.
  - 63 All drains, traps, gullies and vents to be in accordance with BS 6800 and BS 6801.
  - 64 All drains, traps, gullies and vents to be in accordance with BS 6800 and BS 6801.
  - 65 All drains, traps, gullies and vents to be in accordance with BS 6800 and BS 6801.
  - 66 All drains, traps, gullies and vents to be in accordance with BS 6800 and BS 6801.
  - 67 All drains, traps, gullies and vents to be in accordance with BS 6800 and BS 6801.
  - 68 All drains, traps, gullies and vents to be in accordance with BS 6800 and BS 6801.
  - 69 All drains, traps, gullies and vents to be in accordance with BS 6800 and BS 6801.
  - 70 All drains, traps, gullies and vents to be in accordance with BS 6800 and BS 6801.
  - 71 All drains, traps, gullies and vents to be in accordance with BS 6800 and BS 6801.
  - 72 All drains, traps, gullies and vents to be in accordance with BS 6800 and BS 6801.
  - 73 All drains, traps, gullies and vents to be in accordance with BS 6800 and BS 6801.
  - 74 All drains, traps, gullies and vents to be in accordance with BS 6800 and BS 6801.
  - 75 All drains, traps, gullies and vents to be in accordance with BS 6800 and BS 6801.
  - 76 All drains, traps, gullies and vents to be in accordance with BS 6800 and BS 6801.
  - 77 All drains, traps, gullies and vents to be in accordance with BS 6800 and BS 6801.
  - 78 All drains, traps, gullies and vents to be in accordance with BS 6800 and BS 6801.
  - 79 All drains, traps, gullies and vents to be in accordance with BS 6800 and BS 6801.
  - 80 All drains, traps, gullies and vents to be in accordance with BS 6800 and BS 6801.
  - 81 All drains, traps, gullies and vents to be in accordance with BS 6800 and BS 6801.
  - 82 All drains, traps, gullies and vents to be in accordance with BS 6800 and BS 6801.
  - 83 All drains, traps, gullies and vents to be in accordance with BS 6800 and BS 6801.
  - 84 All drains, traps, gullies and vents to be in accordance with BS 6800 and BS 6801.
  - 85 All drains, traps, gullies and vents to be in accordance with BS 6800 and BS 6801.
  - 86 All drains, traps, gullies and vents to be in accordance with BS 6800 and BS 6801.
  - 87 All drains, traps, gullies and vents to be in accordance with BS 6800 and BS 6801.
  - 88 All drains, traps, gullies and vents to be in accordance with BS 6800 and BS 6801.
  - 89 All drains, traps, gullies and vents to be in accordance with BS 6800 and BS 6801.
  - 90 All drains, traps, gullies and vents to be in accordance with BS 6800 and BS 6801.
  - 91 All drains, traps, gullies and vents to be in accordance with BS 6800 and BS 6801.
  - 92 All drains, traps, gullies and vents to be in accordance with BS 6800 and BS 6801.
  - 93 All drains, traps, gullies and vents to be in accordance with BS 6800 and BS 6801.
  - 94 All drains, traps, gullies and vents to be in accordance with BS 6800 and BS 6801.
  - 95 All drains, traps, gullies and vents to be in accordance with BS 6800 and BS 6801.
  - 96 All drains, traps, gullies and vents to be in accordance with BS 6800 and BS 6801.
  - 97 All drains, traps, gullies and vents to be in accordance with BS 6800 and BS 6801.
  - 98 All drains, traps, gullies and vents to be in accordance with BS 6800 and BS 6801.
  - 99 All drains, traps, gullies and vents to be in accordance with BS 6800 and BS 6801.
  - 100 All drains, traps, gullies and vents to be in accordance with BS 6800 and BS 6801.
- 5 ELECTRICAL
  - 101 All new and existing installations to comply with BS 7671, BS 7672, BS 7673, BS 7674, BS 7675, BS 7676, BS 7677, BS 7678, BS 7679, BS 7680, BS 7681, BS 7682, BS 7683, BS 7684, BS 7685, BS 7686, BS 7687, BS 7688, BS 7689, BS 7690, BS 7691, BS 7692, BS 7693, BS 7694, BS 7695, BS 7696, BS 7697, BS 7698, BS 7699, BS 7700.
  - 102 All new and existing installations to comply with BS 7671, BS 7672, BS 7673, BS 7674, BS 7675, BS 7676, BS 7677, BS 7678, BS 7679, BS 7680, BS 7681, BS 7682, BS 7683, BS 7684, BS 7685, BS 7686, BS 7687, BS 7688, BS 7689, BS 7690, BS 7691, BS 7692, BS 7693, BS 7694, BS 7695, BS 7696, BS 7697, BS 7698, BS 7699, BS 7700.
  - 103 All new and existing installations to comply with BS 7671, BS 7672, BS 7673, BS 7674, BS 7675, BS 7676, BS 7677, BS 7678, BS 7679, BS 7680, BS 7681, BS 7682, BS 7683, BS 7684, BS 7685, BS 7686, BS 7687, BS 7688, BS 7689, BS 7690, BS 7691, BS 7692, BS 7693, BS 7694, BS 7695, BS 7696, BS 7697, BS 7698, BS 7699, BS 7700.
  - 104 All new and existing installations to comply with BS 7671, BS 7672, BS 7673, BS 7674, BS 7675, BS 7676, BS 7677, BS 7678, BS 7679, BS 7680, BS 7681, BS 7682, BS 7683, BS 7684, BS 7685, BS 7686, BS 7687, BS 7688, BS 7689, BS 7690, BS 7691, BS 7692, BS 7693, BS 7694, BS 7695, BS 7696, BS 7697, BS 7698, BS 7699, BS 7700.
  - 105 All new and existing installations to comply with BS 7671, BS 7672, BS 7673, BS 7674, BS 7675, BS 7676, BS 7677, BS 7678, BS 7679, BS 7680, BS 7681, BS 7682, BS 7683, BS 7684, BS 7685, BS 7686, BS 7687, BS 7688, BS 7689, BS 7690, BS 7691, BS 7692, BS 7693, BS 7694, BS 7695, BS 7696, BS 7697, BS 7698, BS 7699, BS 7700.
  - 106 All new and existing installations to comply with BS 7671, BS 7672, BS 7673, BS 7674, BS 7675, BS 7676, BS 7677, BS 7678, BS 7679, BS 7680, BS 7681, BS 7682, BS 7683, BS 7684, BS 7685, BS 7686, BS 7687, BS 7688, BS 7689, BS 7690, BS 7691, BS 7692, BS 7693, BS 7694, BS 7695, BS 7696, BS 7697, BS 7698, BS 7699, BS 7700.
  - 107 All new and existing installations to comply with BS 7671, BS 7672, BS 7673, BS 7674, BS 7675, BS 7676, BS 7677, BS 7678, BS 7679, BS 7680, BS 7681, BS 7682, BS 7683, BS 7684, BS 7685, BS 7686, BS 7687, BS 7688, BS 7689, BS 7690, BS 7691, BS 7692, BS 7693, BS 7694, BS 7695, BS 7696, BS 7697, BS 7698, BS 7699, BS 7700.
  - 108 All new and existing installations to comply with BS 7671, BS 7672, BS 7673, BS 7674, BS 7675, BS 7676, BS 7677, BS 7678, BS 7679, BS 7680, BS 7681, BS 7682, BS 7683, BS 7684, BS 7685, BS 7686, BS 7687, BS 7688, BS 7689, BS 7690, BS 7691, BS 7692, BS 7693, BS 7694, BS 7695, BS 7696, BS 7697, BS 7698, BS 7699, BS 7700.
  - 109 All new and existing installations to comply with BS 7671, BS 7672, BS 7673, BS 7674, BS 7675, BS 7676, BS 7677, BS 7678, BS 7679, BS 7680, BS 7681, BS 7682, BS 7683, BS 7684, BS 7685, BS 7686, BS 7687, BS 7688, BS 7689, BS 7690, BS 7691, BS 7692, BS 7693, BS 7694, BS 7695, BS 7696, BS 7697, BS 7698, BS 7699, BS 7700.
  - 110 All new and existing installations to comply with BS 7671, BS 7672, BS 7673, BS 7674, BS 7675, BS 7676, BS 7677, BS 7678, BS 7679, BS 7680, BS 7681, BS 7682, BS 7683, BS 7684, BS 7685, BS 7686, BS 7687, BS 7688, BS 7689, BS 7690, BS 7691, BS 7692, BS 7693, BS 7694, BS 7695, BS 7696, BS 7697, BS 7698, BS 7699, BS 7700.
- 6 SOUND INSULATION
  - 111 Internal noise isolation to be in accordance with BS 4109, BS 4110, BS 4111, BS 4112, BS 4113, BS 4114, BS 4115, BS 4116, BS 4117, BS 4118, BS 4119, BS 4120, BS 4121, BS 4122, BS 4123, BS 4124, BS 4125, BS 4126, BS 4127, BS 4128, BS 4129, BS 4130.
  - 112 Internal noise isolation to be in accordance with BS 4109, BS 4110, BS 4111, BS 4112, BS 4113, BS 4114, BS 4115, BS 4116, BS 4117, BS 4118, BS 4119, BS 4120, BS 4121, BS 4122, BS 4123, BS 4124, BS 4125, BS 4126, BS 4127, BS 4128, BS 4129, BS 4130.
  - 113 Internal noise isolation to be in accordance with BS 4109, BS 4110, BS 4111, BS 4112, BS 4113, BS 4114, BS 4115, BS 4116, BS 4117, BS 4118, BS 4119, BS 4120, BS 4121, BS 4122, BS 4123, BS 4124, BS 4125, BS 4126, BS 4127, BS 4128, BS 4129, BS 4130.
  - 114 Internal noise isolation to be in accordance with BS 4109, BS 4110, BS 4111, BS 4112, BS 4113, BS 4114, BS 4115, BS 4116, BS 4117, BS 4118, BS 4119, BS 4120, BS 4121, BS 4122, BS 4123, BS 4124, BS 4125, BS 4126, BS 4127, BS 4128, BS 4129, BS 4130.
  - 115 Internal noise isolation to be in accordance with BS 4109, BS 4110, BS 4111, BS 4112, BS 4113, BS 4114, BS 4115, BS 4116, BS 4117, BS 4118, BS 4119, BS 4120, BS 4121, BS 4122, BS 4123, BS 4124, BS 4125, BS 4126, BS 4127, BS 4128, BS 4129, BS 4130.
  - 116 Internal noise isolation to be in accordance with BS 4109, BS 4110, BS 4111, BS 4112, BS 4113, BS 4114, BS 4115, BS 4116, BS 4117, BS 4118, BS 4119, BS 4120, BS 4121, BS 4122, BS 4123, BS 4124, BS 4125, BS 4126, BS 4127, BS 4128, BS 4129, BS 4130.
  - 117 Internal noise isolation to be in accordance with BS 4109, BS 4110, BS 4111, BS 4112, BS 4113, BS 4114, BS 4115, BS 4116, BS 4117, BS 4118, BS 4119, BS 4120, BS 4121, BS 4122, BS 4123, BS 4124, BS 4125, BS 4126, BS 4127, BS 4128, BS 4129, BS 4130.
  - 118 Internal noise isolation to be in accordance with BS 4109, BS 4110, BS 4111, BS 4112, BS 4113, BS 4114, BS 4115, BS 4116, BS 4117, BS 4118, BS 4119, BS 4120, BS 4121, BS 4122, BS 4123, BS 4124, BS 4125, BS 4126, BS 4127, BS 4128, BS 4129, BS 4130.
  - 119 Internal noise isolation to be in accordance with BS 4109, BS 4110, BS 4111, BS 4112, BS 4113, BS 4114, BS 4115, BS 4116, BS 4117, BS 4118, BS 4119, BS 4120, BS 4121, BS 4122, BS 4123, BS 4124, BS 4125, BS 4126, BS 4127, BS 4128, BS 4129, BS 4130.
  - 120 Internal noise isolation to be in accordance with BS 4109, BS 4110, BS 4111, BS 4112, BS 4113, BS 4114, BS 4115, BS 4116, BS 4117, BS 4118, BS 4119, BS 4120, BS 4121, BS 4122, BS 4123, BS 4124, BS 4125, BS 4126, BS 4127, BS 4128, BS 4129, BS 4130.

ITEM LIGHTING LEGEND

1		NEW WALL BRACKET TO BE WITH NEW PLUMBING BRACKET FOR 150mm CLEARANCE FROM WALL TO BRACKET. BRACKET TO BE 150mm FROM WALL TO BRACKET.
2		REPLACE EXISTING WALL BRACKET WITH PLUMBING BRACKET FOR 150mm CLEARANCE FROM WALL TO BRACKET.
		REPLACE EXISTING WALL BRACKET WITH PLUMBING BRACKET FOR 150mm CLEARANCE FROM WALL TO BRACKET.

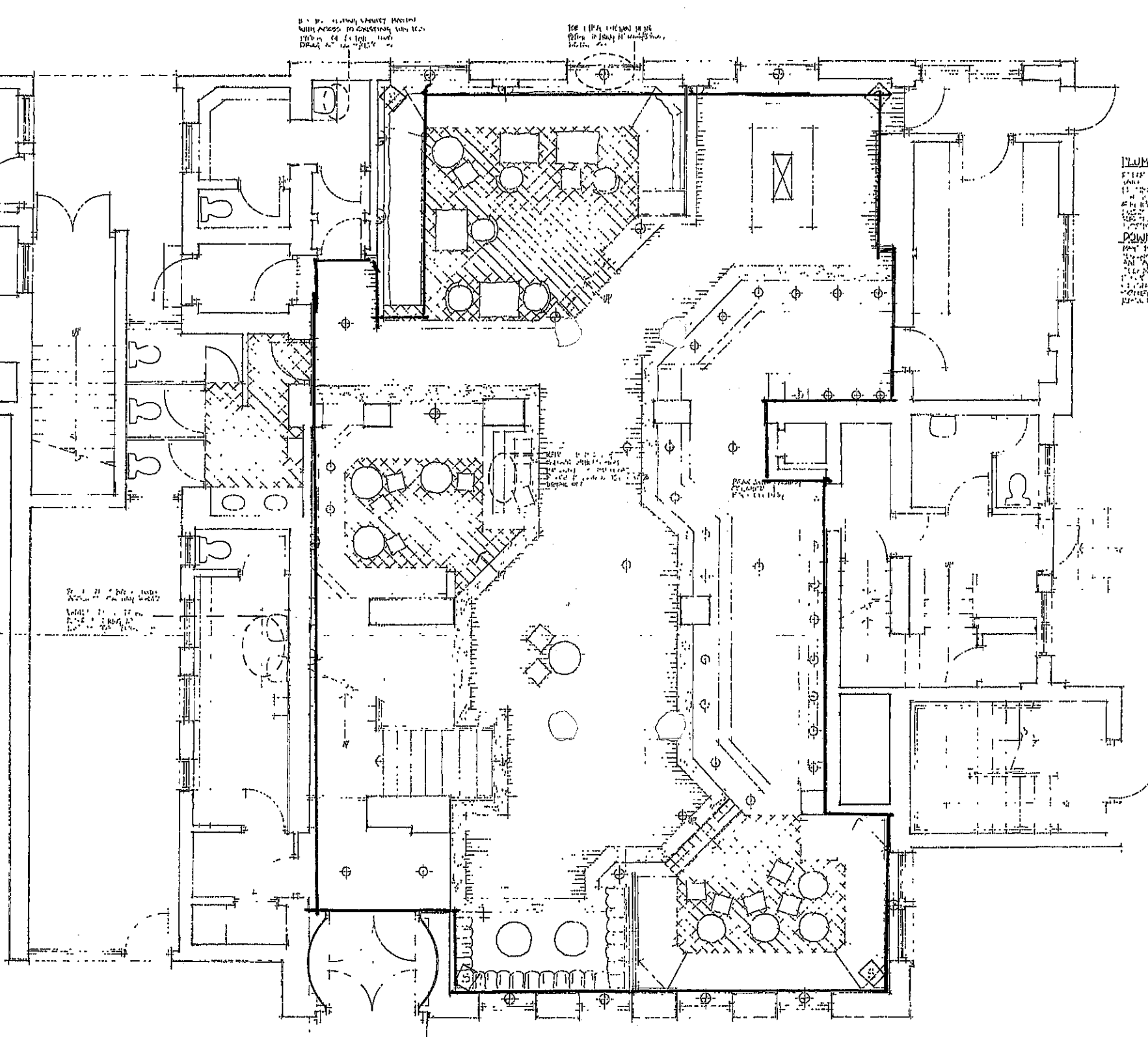
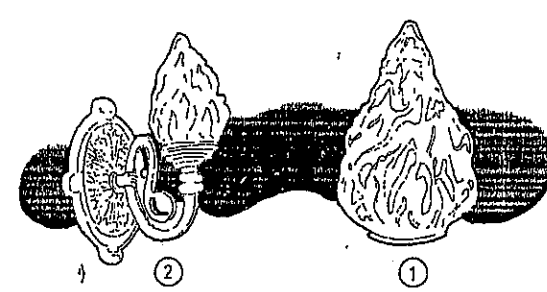

Carpet (as indicated on drawings). NOTE: WHERE CARPET IS INDICATED, ALLOW TO RUN UNDER FLOOR CLADDING ETC.

TIMBER FLOORING: (as indicated on drawings). NOTE: WHERE TIMBER FLOORING IS INDICATED, ALLOW TO RUN UNDER FLOOR CLADDING ETC.

BATH TILE BORDER: (as indicated on drawings). NOTE: WHERE BATH TILE BORDER IS INDICATED, ALLOW TO RUN UNDER FLOOR CLADDING ETC.

4/2/93	1	ISSUE	REVISION	DATE

**BLUEPRINT**  
 INTERIOR DESIGN ASSOCIATES LIMITED

post office chambers  
 41 nicholas street  
 newcastle upon tyne  
 ne1 1ra

TEL 091 232 3289 FAX 091 232 3339

project  
**THE WHITE HART**

title  
**GROUND FLOOR PLAN**

client  
**VAUX INNS**

date  
 Feb 93

scale  
 1:100

drawn by  
 p.r.h.

drawing no  
 1263/93/001

rev

**Budweiser**

**zirks**

800

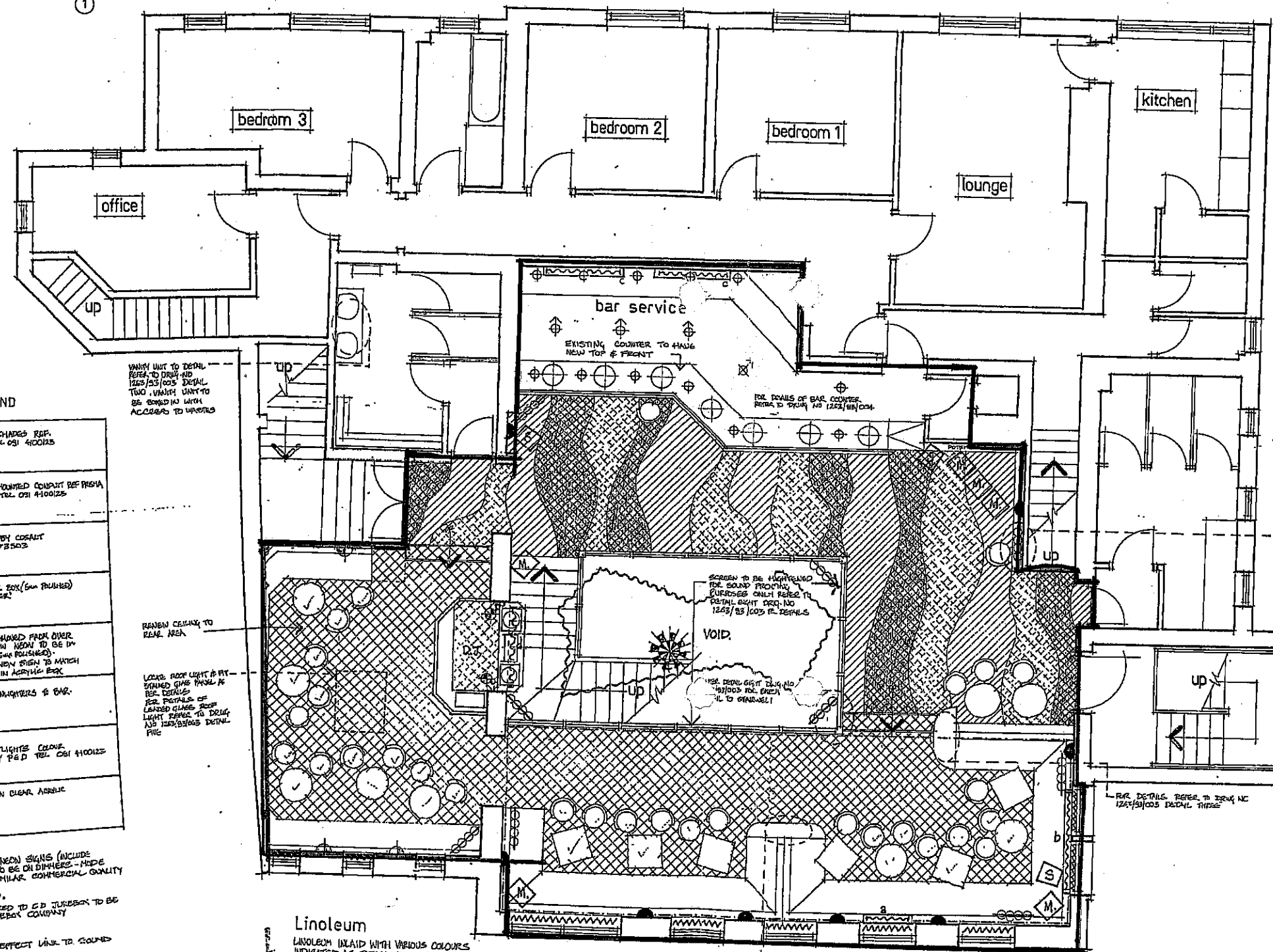
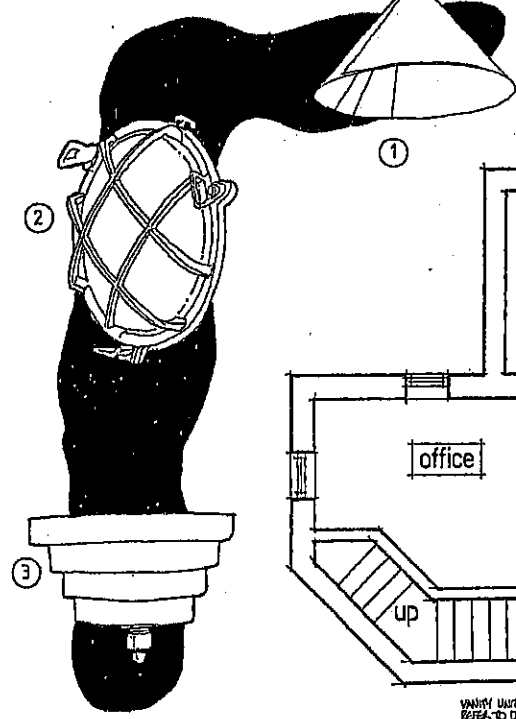
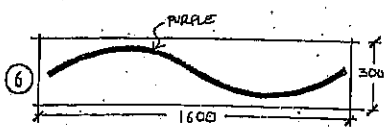

**LIGHTING LEGEND**

1		HANDBY NEON COLOUR CHANGES REF. CS FOUNTAIN BY P&D TEL 031 410025
2		WALL LIGHTS ON SURFACE, HOUNDED CONDUIT REF P&D TEL 031 410025
3		WALL LIGHT REF W&M BY COSALT LIGHTING TEL 0253 875503
4		NEON IN CLEAR ACRYLIC BOX (5mm PUSHER) SIGN TO READ "BUDWEISER"
5		EXISTING NEON SIGN REMOVED FROM OVER BAR & PHASED OVER WINDOW NEON TO BE IN CLEAR ACRYLIC BOX (5mm PUSHER). NOTE: (d) INDICATES NEON SIGN TO MATCH EXISTING BUT NOT IN ACRYLIC BOX
		RETAIN EXISTING L.V. DOWNLIGHTERS @ BAR.
		L.V. DIRECTIONAL DOWNLIGHTERS ABOVE OF TRIM TYPE ETC BY P&D TEL 031 410025
6		CURVED NEON STRIP IN CLEAR ACRYLIC BOX (5mm PUSHER)

W&M UNIT TO DETAIL REFER TO DRAWING 1245/03 DETAIL TWO, W&M UNIT TO BE SUPPLIED WITH ACCESS TO WORKS

REMAIN CEILING TO REAR AREA

LOCAL ROOF LIGHT @ FIT STAINED GLASS PANEL RE: DETAILS FOR DETAILS OF LAMPED GLASS RE: LIGHT REFER TO DRAWING 1245/03 DETAIL FIVE

NOTE: ALL NEW LIGHTS AND NEON SIGNS (INCLUDE EXISTING NEON SIGN) TO BE ON DIMMERS - MADE PAK DIMMERS OR SIMILAR COMMERCIAL QUALITY

**SOUND TO LIGHT LEGEND.**  
TV MONITORS LINKED TO C.B. JUREKON TO BE INSTALLED BY JUREKON COMPANY

SPECIAL PROJECT EFFECT LINK TO SOUND

DIMMABLE NEON IN GRAPHIC FORM OVER VOID.

FOUR CHANNEL PINSPOTS IN BANKS OF FOUR

SOUND TO LIGHT C<sup>2</sup> TO INSTALL LIGHTING TO D.J. CONSOLE.

NOTE: ALL NEW NEON SIGNS INDICATED IN BOTH LEGENDS TO BE SUPPLIED AND INSTALLED BY SOUND TO LIGHT C<sup>2</sup>, ALSO TO RE-POSITION EXISTING.

SPEAKERS TO BE INSTALLED BY SOUND TO LIGHT COMPANY

**Linoleum**  
LINOLEUM INLAID WITH VARIOUS COLOURS INDICATED AS "BELOW" BY DALESCOPLE TEL 0275 564-926  
REF. PUSHA  
REF. IRUS  
REF. FLEU MARINE

**Carpet**  
80/20 CONTRACT CARPET, QUALITY TO BE CONTRACT CATHEDRAL...  
CARPET BY FIFTH CARPETRY REF 031 634-32  
TEL NO 0484 71571

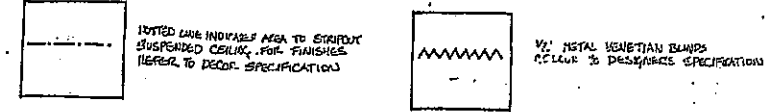

**PLUMBING AND DRAINAGE**

REFER TO MAIN NOTES 23-27. TAKE PARTICULAR NOTE. ALL EXISTING PLUMBING & DRAINAGE MUST BE CHECKED FOR SOUNDNESS & EFFICIENCY. IF ANY DEFECTS ARE DISCOVERED INCLUDE FULLY FOR RECTIFYING AND LEAVING IN FULL WORKING ORDER.

**DOWNLIGHTERS**

PAY PARTICULAR ATTENTION TO MAIN NOTES 23-27. INCLUDING AND ALLOW FOR TAKING DOWN, CLEANING AND RE-FITTING IN FULL WORKING ORDER. ANY EXISTING LIGHTFITTINGS, PROVIDE SCHEDULE OF ANY FITTINGS REQUIRING REPLACEMENT

- GENERAL**
- All work to be carried out in strict accordance with the Building Regulations 1991 - Latest Amendments and in its complete satisfaction of the Building Surveyor.
  - Contractor responsible for complying with all relevant current Building Regulations, C.O.D. 75, 85 etc, and check that Building Control and Environment Health Departments are satisfied with the work and content of all work as completed and obtain any necessary certificates.
  - Valve, roof spaces etc., to be protected with any necessary fire stops, and cavity barriers to D.P.G. Appendix C.
  - All tele-traffic items to be securely fixed by main Contractor unless otherwise stated and agreed in writing.
  - All Contractors direct or through Contractor to be fully responsible for obtaining all necessary licences for all work including Fire Work Conditions and Site Details and ensure they are full responsibility.
  - Drawings are not to be used as part or constituting a "Schedule of Conditions" or a "Statement of Work".
- BUILDING**
- Structural Steelwork to conform to BS 5950 and to be erected to a 1 hour fire resistance in accordance with schedule B112.
  - Flat Slabs to be 150mm thick (400x600x215) unless otherwise indicated.
  - Minimum bearing for Structural Steel to be 100mm.
  - Reinforced Concrete to be in accordance with BS 8100.
  - Timber to be in accordance with BS 5268 Part 2.
  - Check that all ceilings / floors comply with Part F (ventilation) requirements and undertake / provide adequate ventilation for all work and finishing required.
- FIRE**
- Means of Escape in Case of Fire to be in full compliance with the Building Regulations, C.O.D. 75, 85 etc, and in the satisfaction of the Local Authority and the Fire Prevention Officer.
  - Emergency Light System to be installed to CP 5258 Part 1, Latest Edition, with Audible Alarm throughout the premises.
  - Fire Alarm System to be installed to CP 5258 Part 1, Latest Edition, with Audible Alarm throughout the premises.
  - Unhazardous furniture should satisfy as a minimum standard British Standard BS 6873 (Part 1) and British Standard BS 6873 (Part 2) (Type B test), D.O.S. P.S.A. specification 7 using section 5.
  - M.S. Suppliers/Contractor to check and be responsible for meeting any Local or Particular requirements in cases of these standards.
  - All doors (unless specified differently on Drawings) to be half hour fire resisting type (D120) with intumescent seals and self-closing. Door frames to have 25mm fire check strips to BS 476. Complete with Smoke Seals and Intumescent Strips.
  - All Fire Exit signs with directional arrows to be necessary to have green background with white letters 125mm high to BS 5233.
  - Fire Doors to be marked "FIRE DOOR KEEP SHUT".
  - Fire safety related signs and notices are to conform to British Standard BS 5499, Part 1.
  - Wall and Ceiling finishes to Dripping Areas to be Class 1, Wall and Ceiling finishes to External Walls, External Doors to be Class 2. Wall finishes to small areas (max 25sqm) to be Class 3. M.S. Main Contractor to be responsible for ensuring that any specified finishes meet or exceed the minimum requirements and obtain written evidence of compliance.
- ELECTRICAL WORK**
- All new and existing installations to comply in full with latest IEE Regulations and any relevant P.E.L. or Local Authority requirements. Contractor must check all existing and provide fully for bringing all work to required standard.
  - All new circuits to be designed and agreed with Designer.
  - All new work to be protected / guarded as required by legislation by Supplier.
  - All lighting signs, special effects fittings etc., to comply in full with IEE Regulations and any specified Local Authority, P.E.L. requirements and supplier to comply with work.
- VENTILATION**
- Roofed water tanks are to be mechanically vented to allow 3 air changes per hour.
  - Ventilation to comply in full with Part F AD P1 in all areas, check that all Bathrooms, Kitchens and Toilets have the required fan/ventilation even if they are existing rooms.
- SOUND INSULATION**
- To be provided to BS Reg E1.

A. ADD DJ Booth, SOUND TO LIGHT AND MONITORS 17/6/03

issue	revision	date
-------	----------	------

**BLUEPRINT**  
INTERIOR DESIGN ASSOCIATES LIMITED

post office chambers  
st nicholas street  
newcastle upon tyne  
ne1 1re

TEL: 091 232 3289 FAX: 091 232 3339

project **THE WHITE HART**

title **FIRST FLOOR PLAN**

client **VAUX INNS**

date Feb 99 scale 1:100 drawn by D.H.

drawing no 1982/03/1000